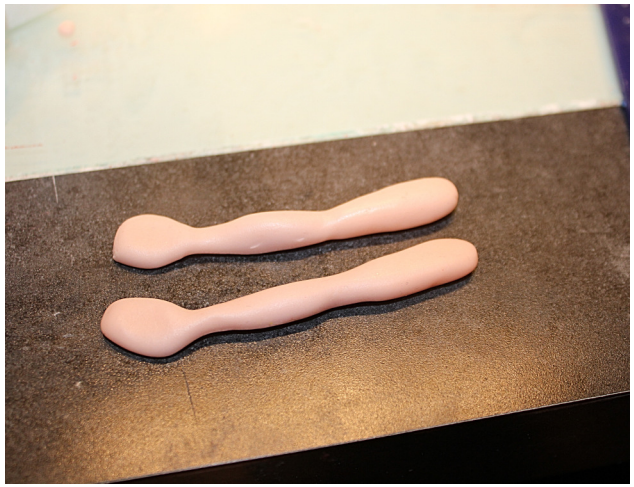
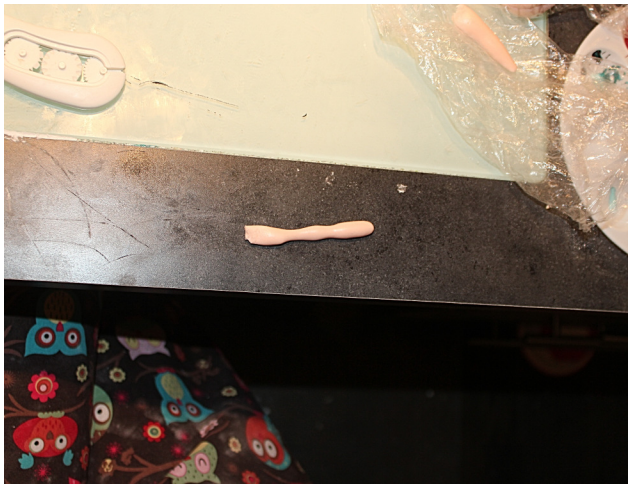

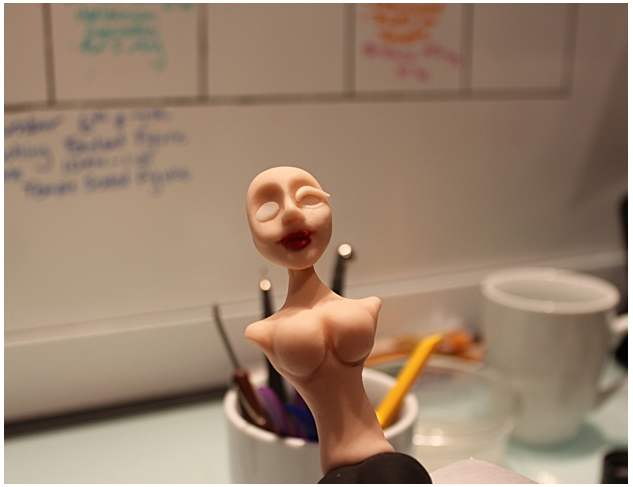

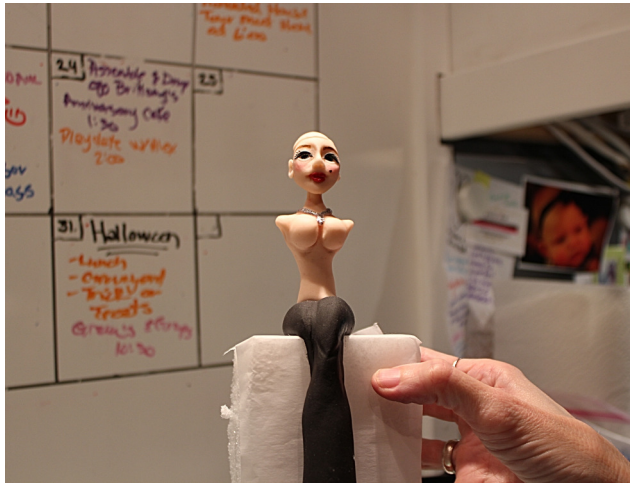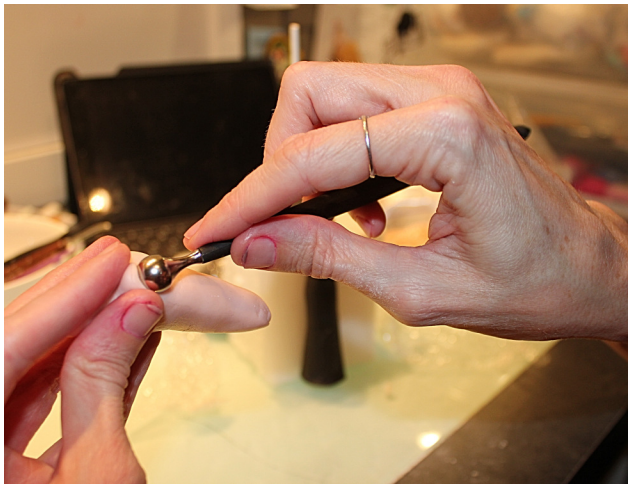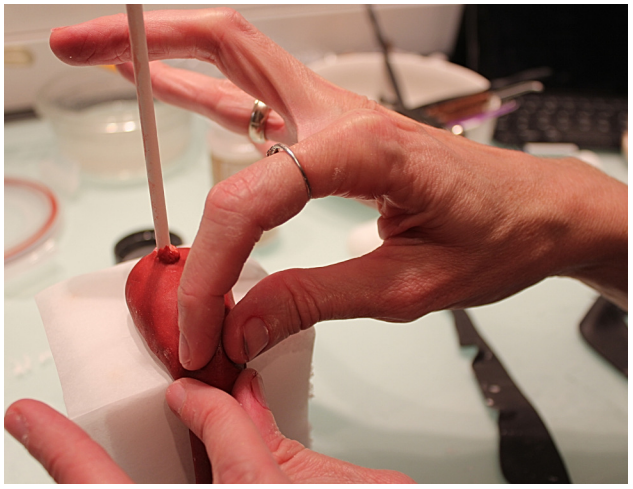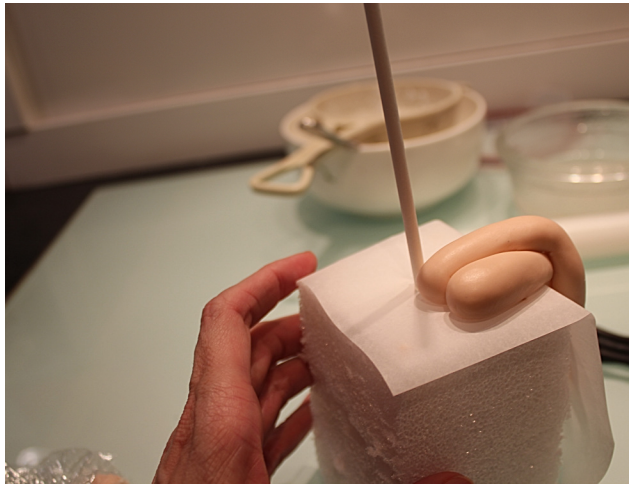
24
25
31
Halloween